# Southern Nevada Public Land Management Act

This map prepared at the request of Senator Harry Reid and Senator John Ensign

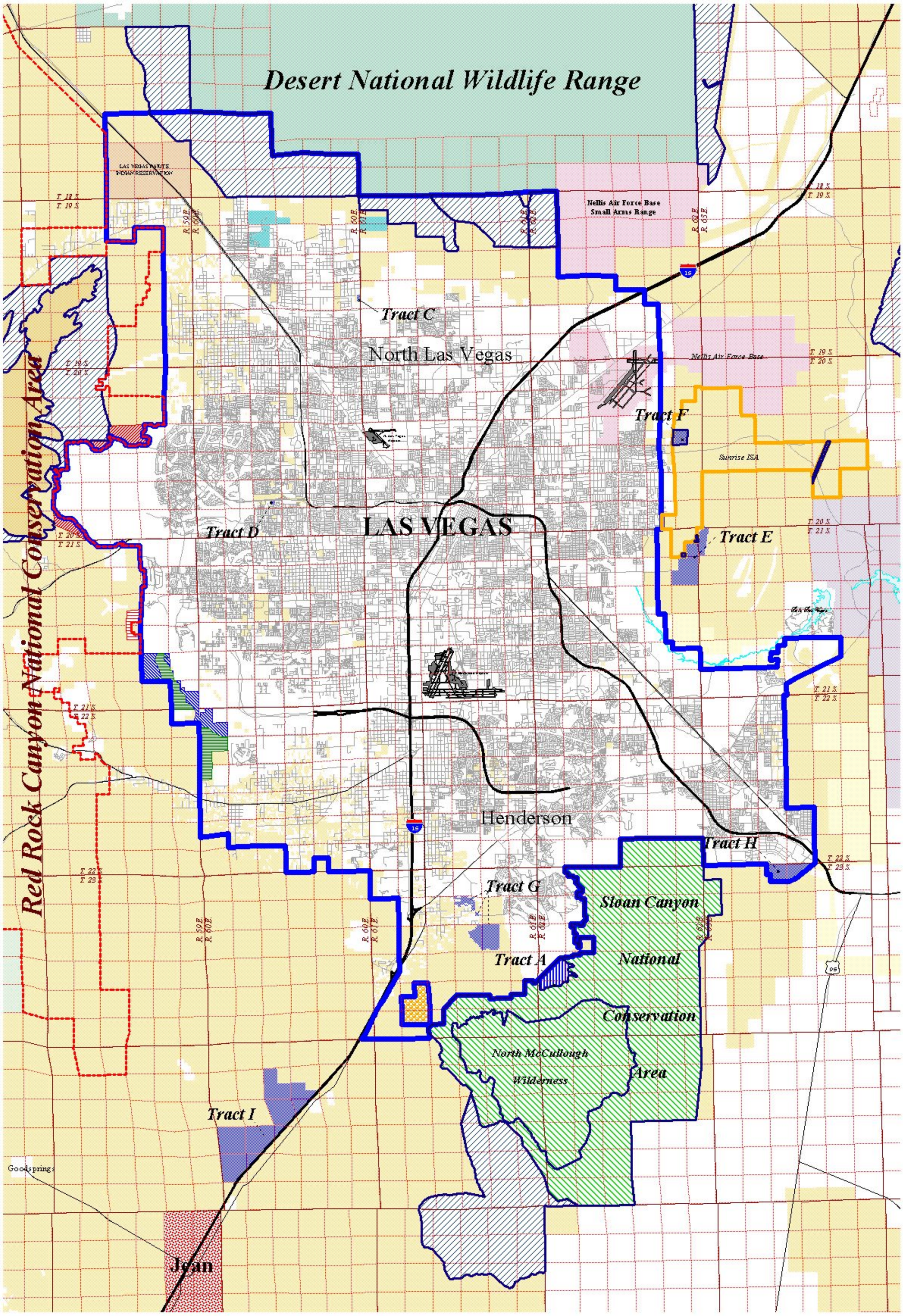


**Legislative Proposal**

- Proposed BLM National Conservation Area
- Nellis Airport noise compatibility area
- Proposed BLM Wilderness
- Proposed Transfer to U.S. Fish and Wildlife
- Proposed for Release
- Proposed Transfer to National Park Service
- Tract A
- Tract B
- Tract C
- Tract D
- Tract E
- Tract F
- Tract G
- Tract H

**Hughes Corp. Exchange/Sale Proposal**

- Offered lands-proposed addition to the Red Rock Canyon NCA
- Proposed BLM transfer for County Park
- Public land selected for exchange

**Land Status**

- Bureau of Reclamation
- Desert National Wildlife Range
- Humboldt-Toiyabe National Forest
- Indian Reservation
- Lake Mead National Recreation Area
- Nellis Air Force Base
- Private
- Public land
- State of Nevada
- Red Rock Canyon NCA boundary, June 10, 2002
- Red Rock Canyon National Conservation Area, June 10, 2002
- SNPLMA Revised boundary (June 10, 2002)

**Roads**

- Interstate Highway
- U.S. Route
- State Route
- County road
- Streets

This map has been provided for public review by the BLM at the request of Senators Harry Reid and John Ensign. If you have any questions about the map or the legislation, please contact:


Kai Anderson/Peter Mali Office of Senator Reid (202) 224-3542
John Lopez Office of Senator Ensign (202) 224-6244