Arrow Canyon

This map prepared at the request of Senator Harry Reid and Senator John Ensign

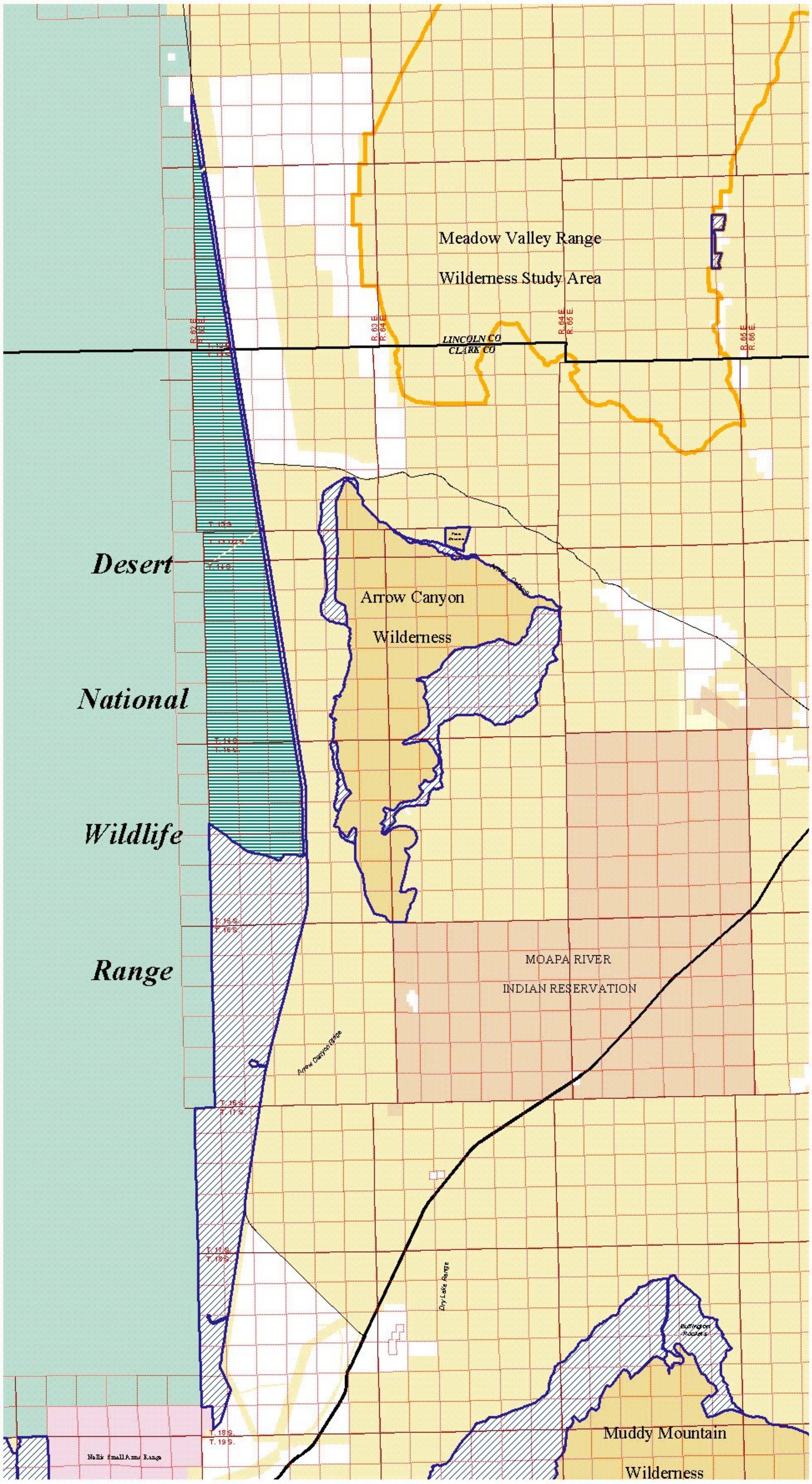

Legislative Proposal

- Proposed BLM Wilderness
- Proposed for Release
- Proposed Transfer to U.S. Fish and Wildlife
- County line

Land Status

- Bureau of Reclamation
- Desert National Wildlife Range
- Indian Reservation
- Nellis Air Force Base Small Arms Range
- Private
- Public land

This map has been provided for public review by the BLM at the request of Senators Harry Reid and John Ensign. If you have any questions about the map or the legislation, please contact:

Kai Anderson/Peter Mali	Office of Senator Reid	(202) 224-3542
John Lopez	Office of Senator Ensign	(202) 224-6244

N W E S

6 0 6 12 Miles