Muddy Mountains

This map prepared at the request of Senator Harry Reid and Senator John Ensign

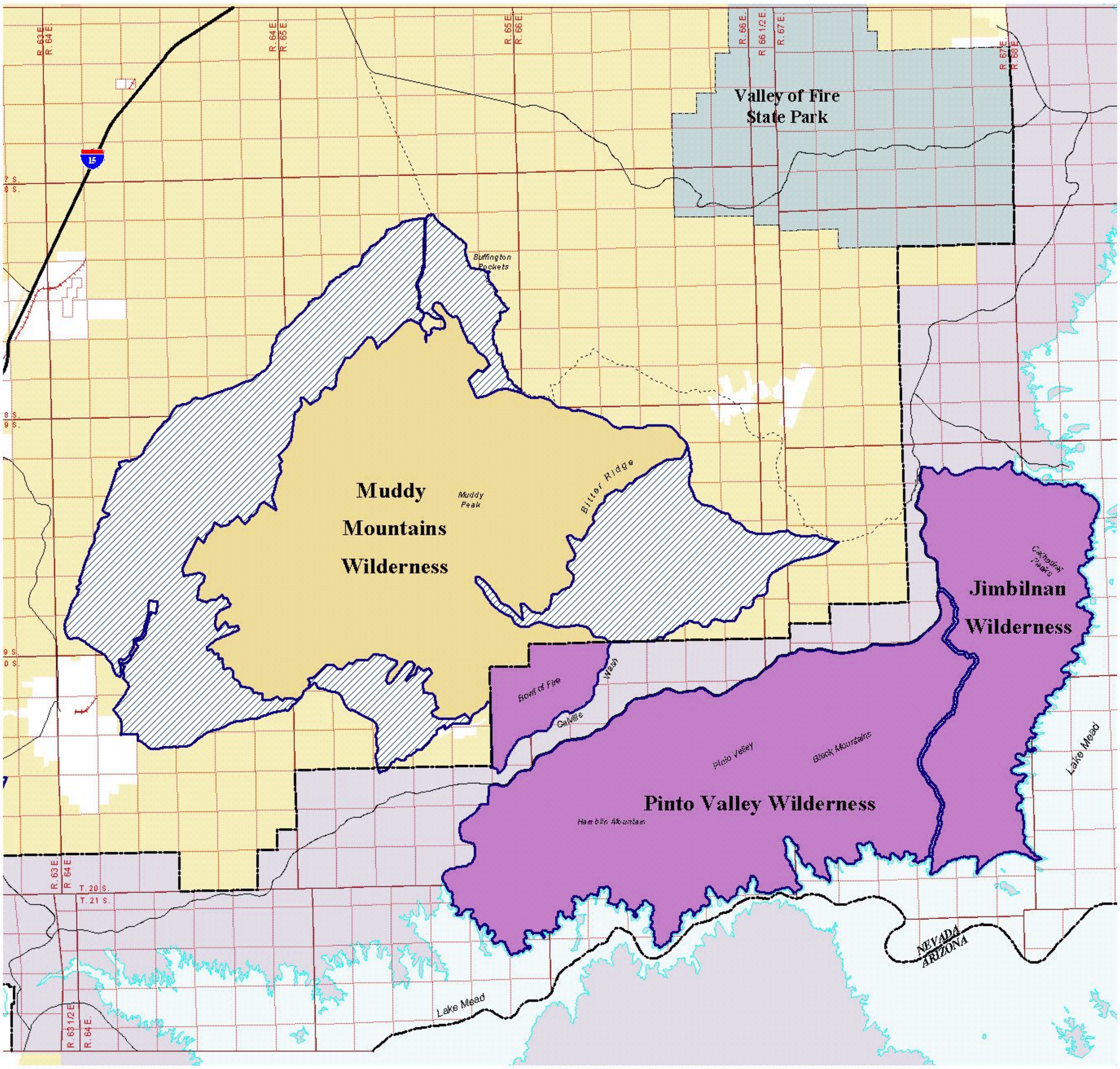

Legislative Proposal

- Proposed BLM Wilderness
- Proposed NPS Wilderness
- Proposed for Release

Land Status

- Bureau of Reclamation
- Desert National Wildlife Range
- Lake Mead National Recreation Area
- Private
- Public land
- State of Nevada-State Park

- State line

Roads

- Interstate Highway
- U.S. Route
- State Route
- County road

- Railroad

N W E S

5 0 5 10 Miles

This map has been provided for public review by the BLM at the request of Senators Harry Reid and John Ensign. If you have any questions about the map or the legislation, please contact:

Kai Anderson/Peter Mali Office of Senator Reid (202) 224-3542
John Lopez Office of Senator Ensign (202) 224-6244